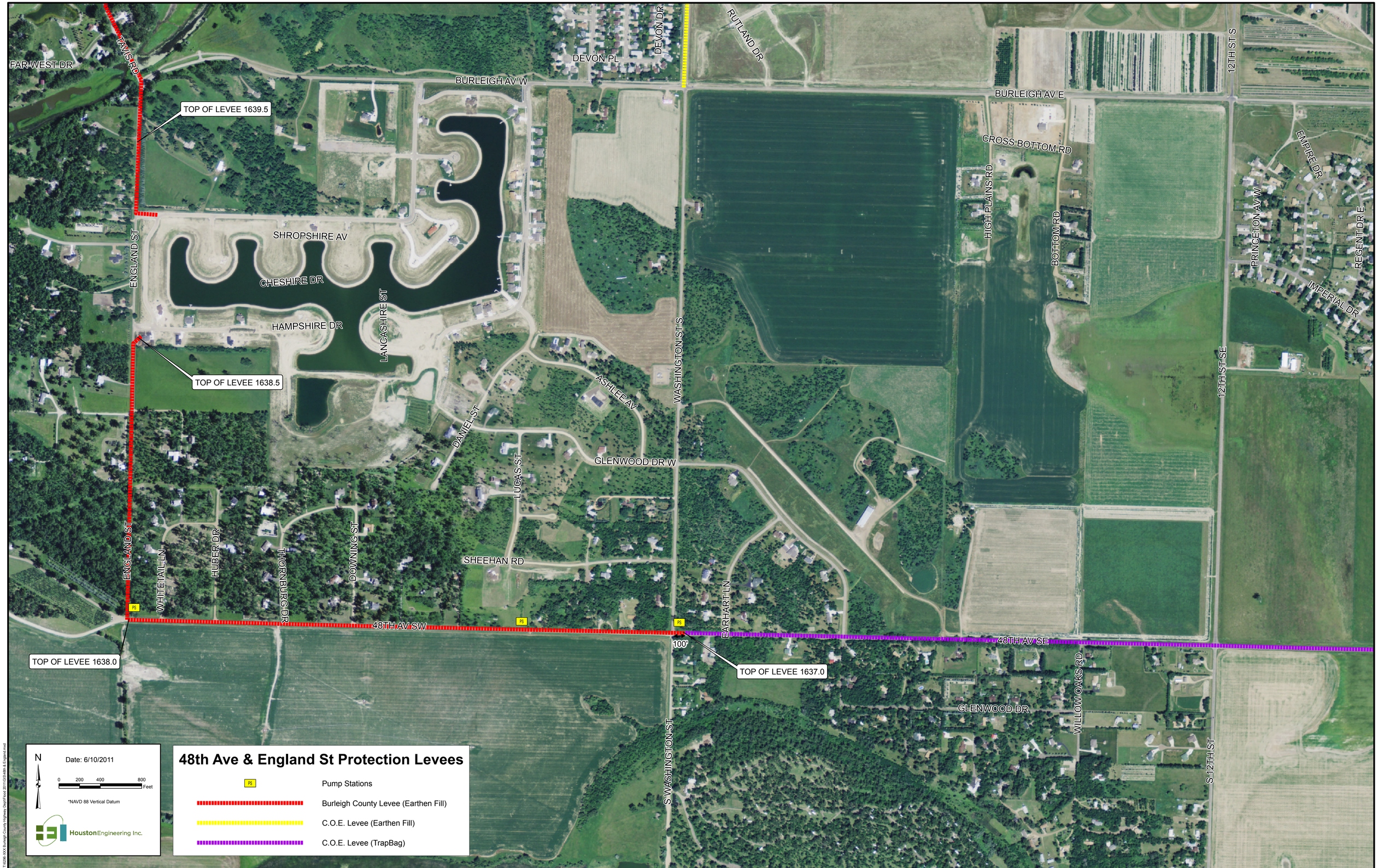

48th Ave & England St Protection Levees
Pump Stations
Burleigh County Levee (Earthen Fill)
C.O.E. Levee (Earthen Fill)
C.O.E. Levee (TrapBag)
Date: 6/10/2011
0 200 400 800 Feet
*NAVD 88 Vertical Datum
HoustonEngineering Inc.
N
TOP OF LEVEE 1639.5
TOP OF LEVEE 1638.5
TOP OF LEVEE 1638.0
TOP OF LEVEE 1637.0
FAR WEST DR
TAVIS RD
DEVON PL
DEVON DR
RUTLAND DR
BURLEIGH AV W
BURLEIGH AV E
12TH ST S
CROSS BOTTOM RD
EMPIRE DR
HIGH PLAINS RD
BOTTOM RD
PRINCETON AV W
REGENT DR E
IMPERIAL DR
SHROPSHIRE AV
ENGLAND ST
CHESHIRE DR
HAMPSHIRE DR
LANCASHIRE ST
WASHINGTON ST S
ASHLEE AV
DANIEL ST
GLENWOOD DR W
LUCAS ST
12TH ST SE
SHEEHAN RD
WHITETAIL LN
HUBER DR
THORNBURG DR
DOWNING ST
48TH AV SW
48TH AV SE
EARHART LN
100'
GLENWOOD DR
WILLOW OAKS RD
S WASHINGTON ST
S 12TH ST
PS